

Meet the Teacher 2025/26

Welcome to Wysdom Class

Who's who

- Mr Lillie – Class Teacher
- Miss Ford – Teaching Assistant
- Miss Killick – Teaching Assistant

Expectations and Presentation

- We expect children to consistently demonstrate their Burford Best, in and out of lessons. The children understand this to mean respect, kindness and pride in both themselves and their work.
- We expect perfect presentation within pupils work. If they cannot do this after reminding from adults, they may be asked to start again.

Behaviour Management

- Star chart
- Gold star will result in pupil receiving a house token
- Amber will result in missing time from break/lunchtime-play
- Red will result in being moved from the class & escalation to SLT

Rewards

- Children work towards getting stars in the jar, this is earned by the majority of the class being on the gold star.
- If a child consistently fails to demonstrate their Burford Best this privilege will be revoked from said child.

Our Curriculum

Foundation subjects curriculum map

For more detailed progression, please see individual subject maps

Upper School Years 4,5,6

Year C	Term 1	Term 2	Term 3	Term 4	Term 5	Term 6
Science	Materials <i>Set up/plan different types of enquiry</i>	light <i>Use scientific enquiries and evidence to answer questions</i>	Electricity <i>Use results to draw conclusions</i>	Sound <i>Report and present findings</i>	Animals including humans <i>Set up/plan different types of enquiry</i>	Living things & their habitats <i>Evaluate evidence & scientific ideas</i>
RE	Are the saints encouraging role models?	Is 'God made man' a good way to understand the Christmas story?	Do clothes express beliefs?	Is the resurrection important to Christians?	Can we know what God is like?	Does it matter what we believe about creation? (multi-faith)
PSHE	Being me in my world	Celebrating difference	Dreams and goals	Healthy me	Relationships	Changing me
History		Groundbreaking Greeks		I am warrior (Roman invasion)		Invasion Traders and raiders
Geography	Investigating our world		Frozen kingdoms		Allotment	
Art	Line, light & shadows		Inuit Printing, sculpture	Mosaic masters		Environmental artists
Design & Technology		Architecture <i>structures</i>			Cook well, eat well <i>food</i>	
Computing	Y4: The internet Y5: Systems and searching Y6: Communication & collaboration	Y4: Data logging Y5: Flat file databases Y6: Spreadsheets	Y4: Repetition in shapes Y5: Introduction to Vector graphics Y6: Variables in games	Y4: Audio production Y5: Video production Y6: Web page creation	Y4: Photo editing Y5: Selection in physical computing Y6: 3d modelling	Y4: Repetition in games Y5: Selection in quizzes Y6: Sensing movement
MFL	Hola ¿Qué Tal? Números 1-12	Números 1-31 Meses Semana Review previous learning	Edad Colores Alfabeto	Familia Escúchame Estuche Review previous learning	Países Nacionalidades Clima	Fechas Animales Review previous learning
Music	First class music tuition (3 terms each class)					
	Y4: Musical structures Y5: Melody and harmony Y6: Developing ensemble skills <i>Evaluating</i>	Y4: Composing together Y5: Composing & chords Y6: Creative composition <i>notating</i>	Y4: Feelings through music Y5: Freedom to improvise Y6: Farewell Tour Dynamics	Y4: Musical structures Y5: Melody and harmony Y6: Developing ensemble skills <i>Evaluating</i>	Y4: Composing together Y5: Composing & chords Y6: Creative composition <i>notating</i>	Y4: Feelings through music Y5: Freedom to improvise Y6: Farewell Tour Dynamics
PE	Football Swimming (P) Gymnastics (W)	Hockey Swimming (P) Health related exercise (W)	Basketball Swimming (W) Dance (P)	Tag rugby Swimming (W) Game sense invasion (P)	Tennis Cricket	Athletics Basketball (W) Orienteering (P)

Assessments

As a member of the Oxfordshire Diocesan Schools Trust we will be running multiple tests in English and Maths throughout the year to assess where the children are within these subjects.

Enrichment Opportunities

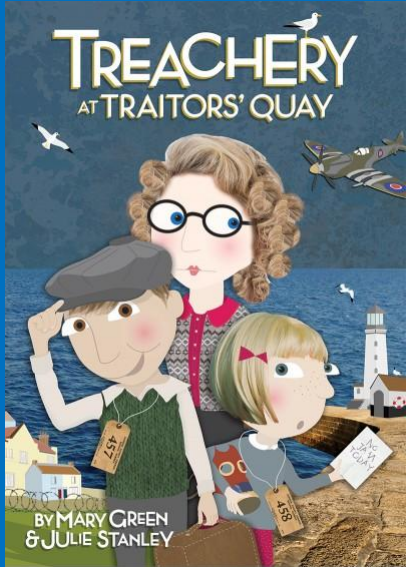

End of
Year Play



Clubs



Year 5/6
Residential



Sporting Events



Year 4
Languages
day



Young
Voices



Clubs

- Clubs will be run throughout the year.
- Clubs will start once children have been dismissed at 3:30 and pick up from clubs will be at 4:15 (cross-country club will be 4:30 due to walking back from Burford Rec)

Year 5/6 Residential

- Later in the academic year, children in year 5 will be able to go to the Kilvrough residential.
- This is a 5 day experience, departing Monday and returning Friday.
- Children will enjoy practical experiences and challenges.



Important Dates

- Swimming – Week Commencing 12th January 2026
- Year 5/6 Residential – Mid June 2026
- Year 4 Timetable Check – within the 2-week period from the week commencing 1st June 2026

Year 4 – Timestable Check

- In June of this year, year 4s will need to complete the timestable check.
- It must be completed in the first two weeks of June.
- Children will need to complete 25 questions, having 6 seconds to answer each question.

Homework & Reading

- Year 5:

Challenge set on Thursday, due back for Tuesday which is alternate between maths, grammar and reading.

- All:

Reading 5 times a week (recorded in reading record) which will be checked by Miss Ford.

Timestable Rockstars – weekly challenge of 30 minutes for all.

Routines & Timetable

Every minute matters!

	8:30 – 9:00	9:00 – 10:10	10:10 – 10:30	Break time	10:45 – 12:00	Lunchtime play & lunchtime	13:00 – 13:30	13:30 – 14:15	14:15 – 15:00	15:00 – 15:15
Monday	Morning starter work (English or maths)	English	Mastering Number		Maths		Handwriting	Spanish	Computing	Assembly
Tuesday		Re with Mrs Turner			PE with Mr Brown		Maths		English	Assembly
Wednesday		English	Mastering Number		Maths		Spelling	Art with Ms Brown	Science with Ms Brown	
Thursday		English	Mastering Number		Maths		Spelling	Music	Geography	Assembly
Friday		English	Mastering Number		Maths		Spelling	PSHE	PE	Assembly

Communication

- Please speak with myself or the office to arrange a call back/meeting.
- I will be posting updates on the class' learning each week but will not be contactable via the platform.
- If you need to contact me, I will be available at:
wysdom@burford-pri.oxon.sch.uk

Questions